



# ResidentGuard™

BY ACCUTECH

## *The next generation of resident security*

Accutech's ResidentGuard resident monitoring systems give Alzheimer's, dementia and other "at-risk" residents the ability to move freely about their facilities while receiving the protection they—and their families—need. Using advanced RFID technology, the systems put staff at ease while enabling them to direct their energies toward other critical tasks.

---

### **System features:**

- Notification of staff if residents try to leave the facility or wander into restricted areas
- Low-interference 418 MHz frequency
- Multiple-floor monitoring capability
- LED indicators on tags to show that they are active
- Escort function
- Dual-conditioning to prevent false alarms
- Secure tag activator/deactivator (STAD)
- Ability to generate crystal reports with the software-enhanced system
- Cut Band detection option available

### **Key benefits:**

- Protection against elopement and loitering
- Quick resident assignment
- Reduced costs due to long-life tags that can be turned on or off as necessary
- Software-enhanced option
- Not software dependent
- Option of corporate, government and GPO pricing
- Fulfillment of NFPA, FCC and NEC requirements
- Free 24-hour technical support
- One-year, non-prorated warranty on all parts and services
- Free on-site training and software updates

## **IS 3200 System** **The most advanced capabilities**

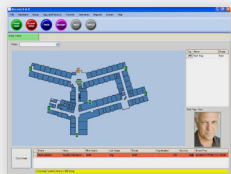

The ResidentGuard IS 3200 System is a software-enhanced solution designed to deliver maximum capabilities coupled with intuitive, easy-to-use functionality. The system is ideal for nursing homes and other facilities in which resident identification, loiter prevention and door-ajar monitoring are necessary to provide high levels of security. A Cut Band protection option is available.

## **ES 2200 System** **The mid-level solution**



The ResidentGuard ES 2200 System provides many of the key benefits of the IS 3200 System—including loiter and door-ajar monitoring—but without the need for a computer. This software-free system is easy to use and can be installed and serviced by your maintenance personnel. It can also be upgraded to an IS 3200 system should your needs grow over time.

## **LC 1200 System** **Easy to use, install and maintain**



The ResidentGuard LC 1200 System is the ideal entry-level solution for facilities that need quick, cost-effective patient monitoring capabilities. It can be implemented as a stand-alone or centralized system, installed and serviced by your maintenance personnel.

*All systems can be interfaced with nurse call, electronic access control (EAC), closed-circuit television (CCTV), fall detection and other existing security mechanisms within the facility.*

### **The growing need for resident security**

Families expect their loved ones to be cared for in safe, secure facilities. As the demand for long-term elderly care increases—and as liability concerns continue to rise—so does the need for reliable resident security systems.

Accutech's ResidentGuard systems enable you to provide exceptional care without limiting your residents' freedom. You can count on Accutech to help you choose a system that addresses your specific needs—at an investment level you can afford.

## System Comparison Chart

IS 3200 ES 2200 LC 1200

	IS 3200	ES 2200	LC 1200
Fire panel interface with the use of NFPA magnetic door locks	•	•	•
Escort feature	•	•	•
Modular and upgradeable	•	•	
On-site end-user training	•	•	
Supervisor, loiter and door-ajar notifications	•	•	
Computer-enhanced	•		
Windows-based software with password protection	•		
Quick patient assignment	•		
Easy report generation	•		
Alarm information with complete history of activity	•		
Unique transfer feature	•		
Tag supervision	•		
Filtered data to avoid false alarms	•		
Alarm is activated if band is removed (Cut Band option only)	•		

## System Comparison Chart

IS 3200 ES 2200 LC 1200

Equipment rental contracts			•
User-installable		•	•
Simple operation	•	•	•
One-year warranty	•	•	•
No enrollment needed for instant perimeter protection	•	•	•
Hardware-driven	•	•	•
418 MHz frequency	•	•	•
Reusable, water-resistant tag	•	•	•
Double-conditioning door alarm notification	•	•	•
Low-battery notification	•	•	•
Portable, handheld STAD units control tag functions	•	•	•
Monitors multiple floors	•	•	•
Interface into existing card access systems, locks, CCTV and elevator deactivation	•	•	•
Accessory interface*	•	•	•

\* Accessories include pagers, nurse call systems, cell phones, etc.

• Using STAD unit.



“Since the first installation in 1988, our ResidentGuard systems have functioned flawlessly. Accutech has high-quality products, technical service and support, which allows our residents to safely roam our facility while keeping their dignity intact.”

PAUL CHILD, DIRECTOR OF BUILDING SERVICES



Learn more about ResidentGuard at  
[www.accutech-ics.com](http://www.accutech-ics.com)



Scan this QR code with your smartphone  
to visit the Accutech site instantly.